

iLearn Guest Access and Enrollment Instructions

1. Click here to access iLearn. <http://lsglm700.learnssoft.com/LSGLM/Login/nsljlogin.aspx>
2. Click on the link that states click here if you wish to set up an account.

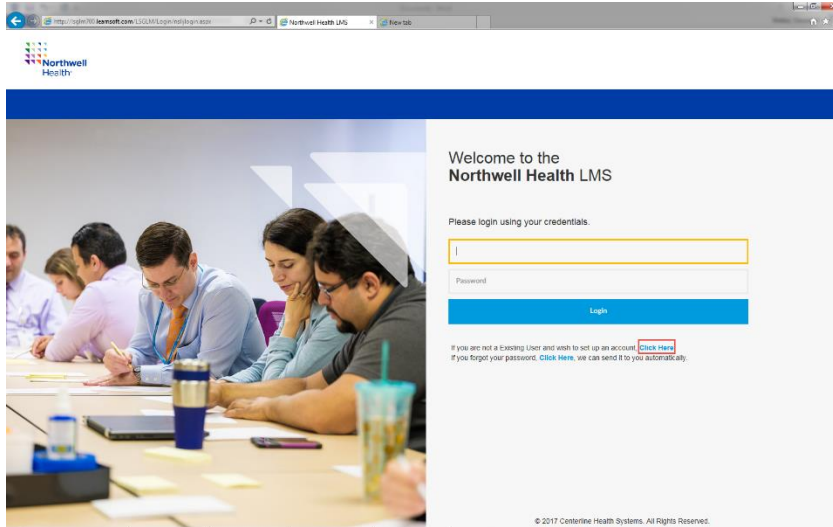

3. Complete all of the fields in Red. Be sure to remember your User Name and Password. Click Save (upper right corner) when done.

iLearn Guest Access and Enrollment Instructions

4. You will receive a message that your account was successfully created.

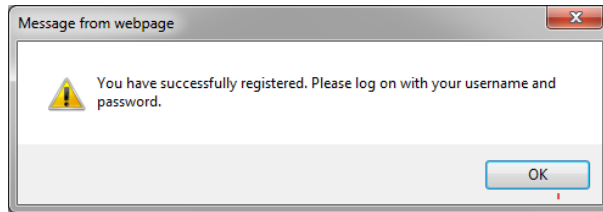

5. Log into iLearn with the User Name and Password you just created.

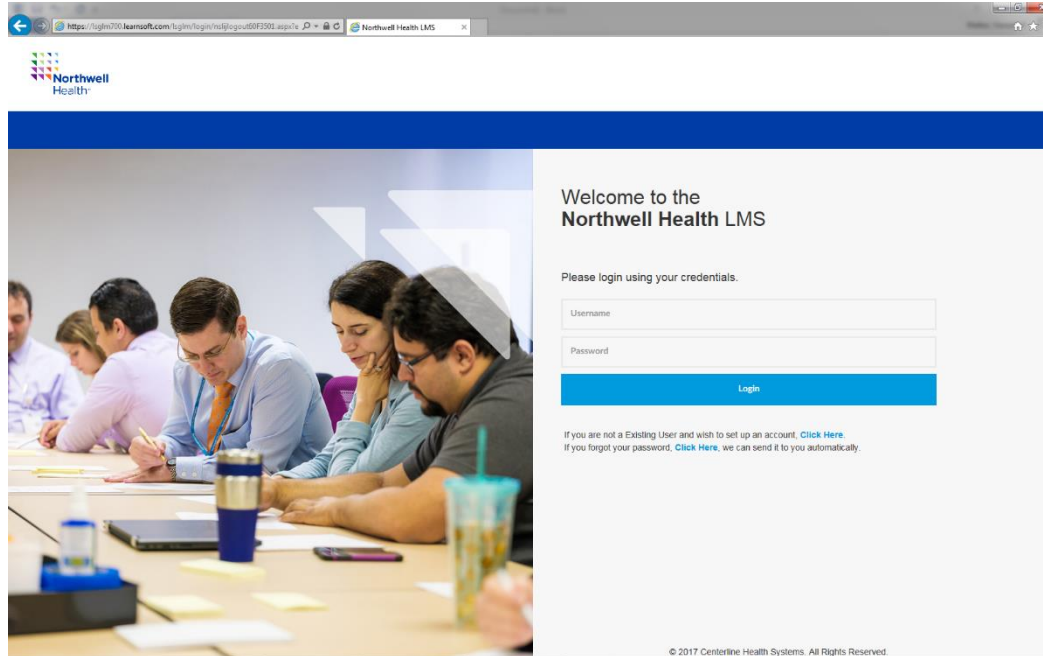

iLearn Guest Access and Enrollment Instructions

6. Click on the Search tab.

7. Select Certification, type Nursing Student in the Search field then click Search. The Nursing Student/Faculty Educational Requirement Certification will be listed on the right of your screen. Click on Details.

iLearn Guest Access and Enrollment Instructions

8. Click Select All and then click Enroll. You will then be enrolled into the 5 modules below.

CERTIFICATION DETAILS

▼ CERTIFICATION INFO

Certification : Nursing Student/Faculty Educational Requirements

[Select All](#) [Unselect All](#) [ENROLL](#)

Course Name : Sunrise Order Entry for Nurses (Optional)
 [View: Online](#)

Course Name : Bar Code Medication Administration (BCMA) in Sunrise (Optional)
 [View: Online](#)

Course Name : Vital Signs Intake and Output in Sunrise (Optional)
 [View: Online](#)

Course Name : Nursing Student/Faculty Educational Module (Required)
 [View: Online](#)

Course Name : HIPAA Confidentiality Agreement (Required)
 [View: Online](#)

9. You will get a confirmation that you have been enrolled. If you have already taken the Sunrise Courses, you do not need to retake them, you will receive a red enrollment error message.

CERTIFICATION DETAILS

■ Walker Vaneeta has been successfully enrolled., Course Name - Sunrise Order Entry for Nurses
■ Walker Vaneeta has been successfully enrolled., Course Name - Bar Code Medication Administration (BCMA) in Sunrise
■ Walker Vaneeta has been successfully enrolled., Course Name - Vital Signs Intake and Output in Sunrise
■ Walker Vaneeta has been successfully enrolled., Course Name - Nursing Student/Faculty Educational Module
■ Walker Vaneeta has been successfully enrolled., Course Name - HIPAA Confidentiality Agreement

▼ CERTIFICATION INFO

Certification : Nursing Student/Faculty Educational Requirements

[Select All](#) [Unselect All](#) [ENROLL](#)

Course Name : Sunrise Order Entry for Nurses (Optional)
 [View: Online](#)

Course Name : Bar Code Medication Administration (BCMA) in Sunrise (Optional)
 [View: Online](#)

Course Name : Vital Signs Intake and Output in Sunrise (Optional)
 [View: Online](#)

Course Name : Nursing Student/Faculty Educational Module (Required)
 [View: Online](#)

Course Name : HIPAA Confidentiality Agreement (Required)
 [View: Online](#)

iLearn Guest Access and Enrollment Instructions

10. To begin your courses, click on the Overview tab. You will see the courses listed under your Task list. Click the launch icon to begin your courses. Some courses have a post test, some have an evaluation. Be sure to complete the post test/evaluation in order to be marked as complete.

User Dashboard Statistics:

- Upcoming Courses: 5 Online / 0 Classroom
- Completed Courses: 0 Online / 0 Classroom / 0 Others
- Past Due: 0
- Hours in Training: 0 Online / 0 Classroom
- Certifications: 5 Due Soon / 0 Overdue
- Total Credits: 0 Hours / .0 Units / .0 Others
- Incomplete Evaluations: 1
- Printable Certificates: 0

My Task List:

Course	Enrollment Type	Enrolled Date	Launch	Evaluation	Unenroll
HIPAA Confidentiality Agreement	Nursing Student/Faculty Educational Requirements	6/22/2018 5:17:22 PM	Online		
Nursing Student/Faculty Educational Module	Nursing Student/Faculty Educational Requirements	6/22/2018 5:17:21 PM	Online		
Vital Signs Intake and Output in Sunrise	Nursing Student/Faculty Educational Requirements	6/22/2018 5:17:21 PM	Online		
Bar Code Medication Administration (BCMA) in Sunrise	Nursing Student/Faculty Educational Requirements	6/22/2018 5:17:20 PM	Online		
Sunrise Order Entry for Nurses	Nursing Student/Faculty Educational Requirements	6/22/2018 5:17:20 PM	Online		